



***Paradise* Floor**
Presents Aqua 100%
Waterproof Laminate
Flooring



UPGRADE TO THE NEW GENERATION OF AQUA
WATERPROOF FLOORING



Flooring That is
Always the
Base of
"Happiness"

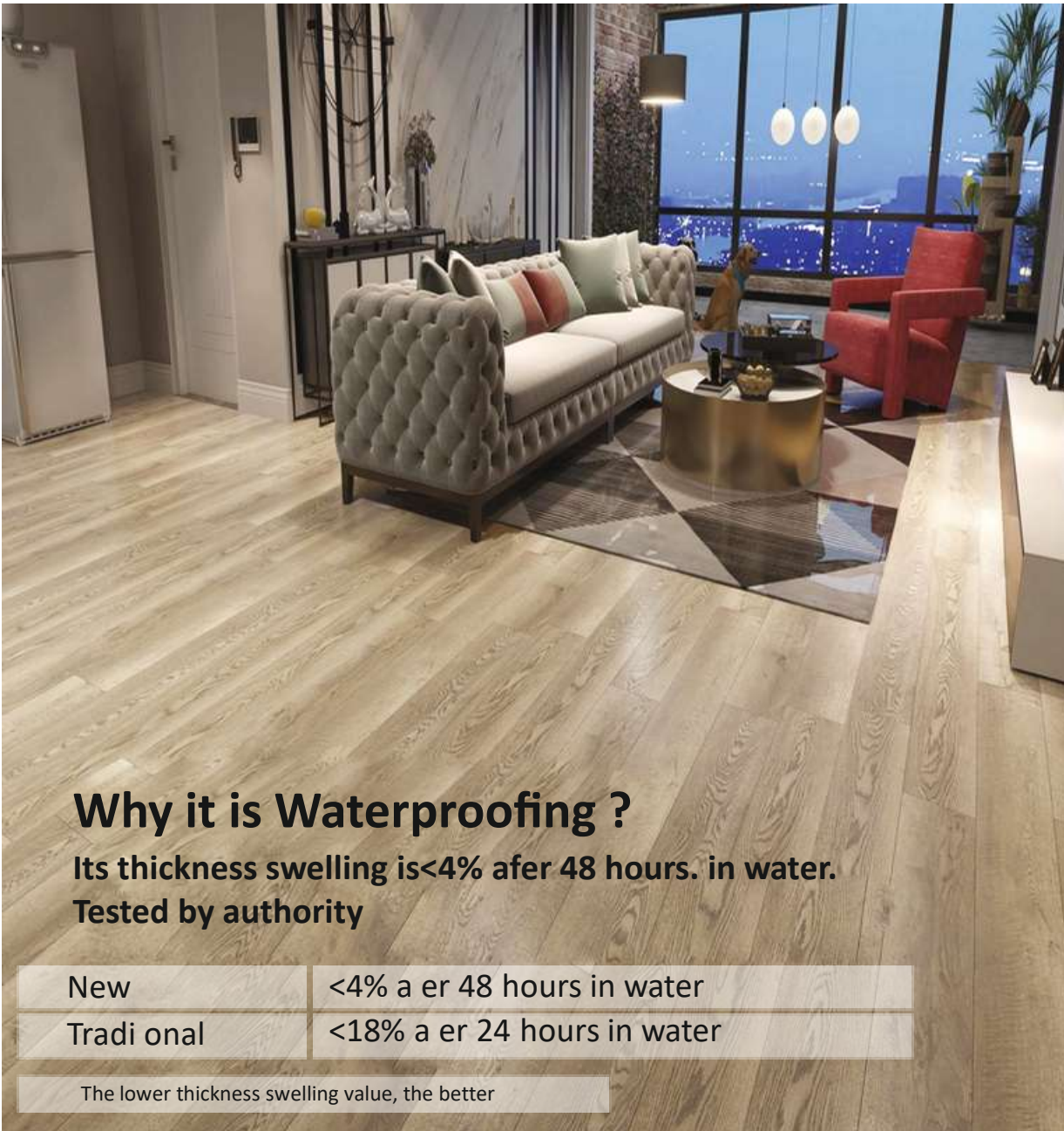

Why it is Waterproofing ?

Its thickness swelling is <4% after 48 hours. in water.
Tested by authority

New	<4% after 48 hours in water
Traditional	<18% after 24 hours in water

The lower thickness swelling value, the better

- Super waterproof laminate flooring, the high density board is carb standard, which its formaldehyde emission is $\leq 0.11\text{ppm}/\text{M}^3$. Its more safe for your comfortable

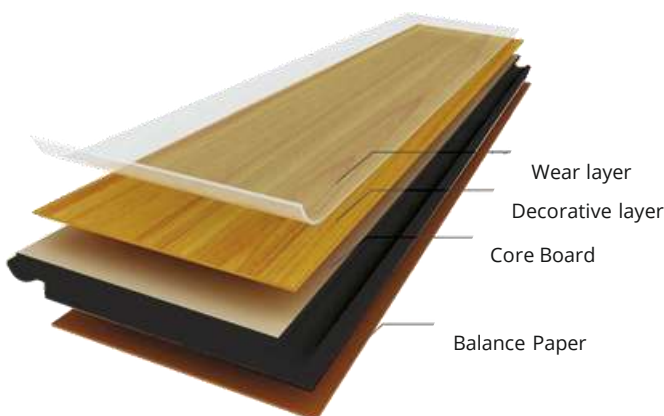

- HDF with stable and durable quality.
- Unilin Click lock flooring, easy installation.
- Wear resistant & scratch resistant with long life.
- Easy to maintenance
- Eco Friendly, zero formaldehyde.



Shade: Natural Oak | Code: 9511
Size: 1218mm x 197mm • Thickness 8mm
Per Box: 8 plank | Per Box Qty: 20.66 sq . / 1.92 sqmt.



Shade: Apple Walnut | Code: 9512

Shade: Apple Walnut | Code: 9512
Size: 1218mm x 197mm • Thickness 8mm
Per Box: 8 plank | Per Box Qty: 20.66 sq . / 1.92 sqmt.



Shade: Silver Gray | Code: 9513

Shade: Silver Gray | Code: 9513

Size: 1218mm x 197mm • Thickness 8mm

Per Box: 8 plank | Per Box Qty: 20.66 sq . / 1.92 sqmt.



Shade: American Walnut | Code: 9514

Size: 1218mm x 197mm • Thickness 8mm

Per Box: 8 plank | Per Box Qty: 20.66 sq . / 1.92 sqmt.



Shade: Moonlight | Code: 9515

Size: 1218mm x 197mm • Thickness 8mm

Per Box: 8 plank | Per Box Qty: 20.66 sq . / 1.92 sqmt.



Shade: Timber Wood | Code: 9516

Shade: Timber Wood | Code: 9516

Size: 1218mm x 197mm • Thickness 8mm

Per Box: 8 plank | Per Box Qty: 20.66 sq . / 1.92 sqmt.



Shade: Burma Oak | Code: 9517
Size: 1218mm x 197mm • Thickness 8mm
Per Box: 8 plank | Per Box Qty: 20.66 sq . / 1.92 sqmt.



Shade: Pine Wood | Code: 9518

Size: 1218mm x 197mm • Thickness 8mm

Per Box: 8 plank | Per Box Qty: 20.66 sq . / 1.92 sqmt.

VERSATILE, CAN BE USED ANYWHERE & EVERYWHERE



**BEST FOR
WORKSPACE**



**BEST FOR
HOTELS &
RESTAURANTS**



**BEST FOR
SUPERMARKET &
RETAIL SHOPS**

**BEST FOR
RESIDENTIAL**



Easy to clean

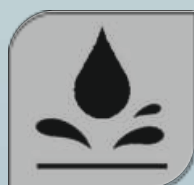

Dust Free Installation

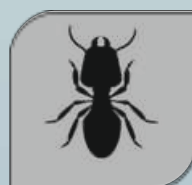

Eco Friendly



Fire Resistant



Scratch Resistant



Stain Resistant



Quick Installation



Non-Slip

Paradise Corporation / Paradise Floor & Windows

- Kamdhenu 23 West, Tower Next To White House 9th Floor,
- Office No. 908, Plot No. A10/2, Thane-Belapur Road

Koparkhairane, Navi Mumbai- 400709

- Email ID: paradiseoffice15@gmail.com

Mobile No-88797 43521 / 91361 33522

Thank you